My Love

Henrik Colding-Jørgensen

2009

For 4 treble voices SSAA a cappella

Text: Robert Burns: A Red, Red Rose (1794)

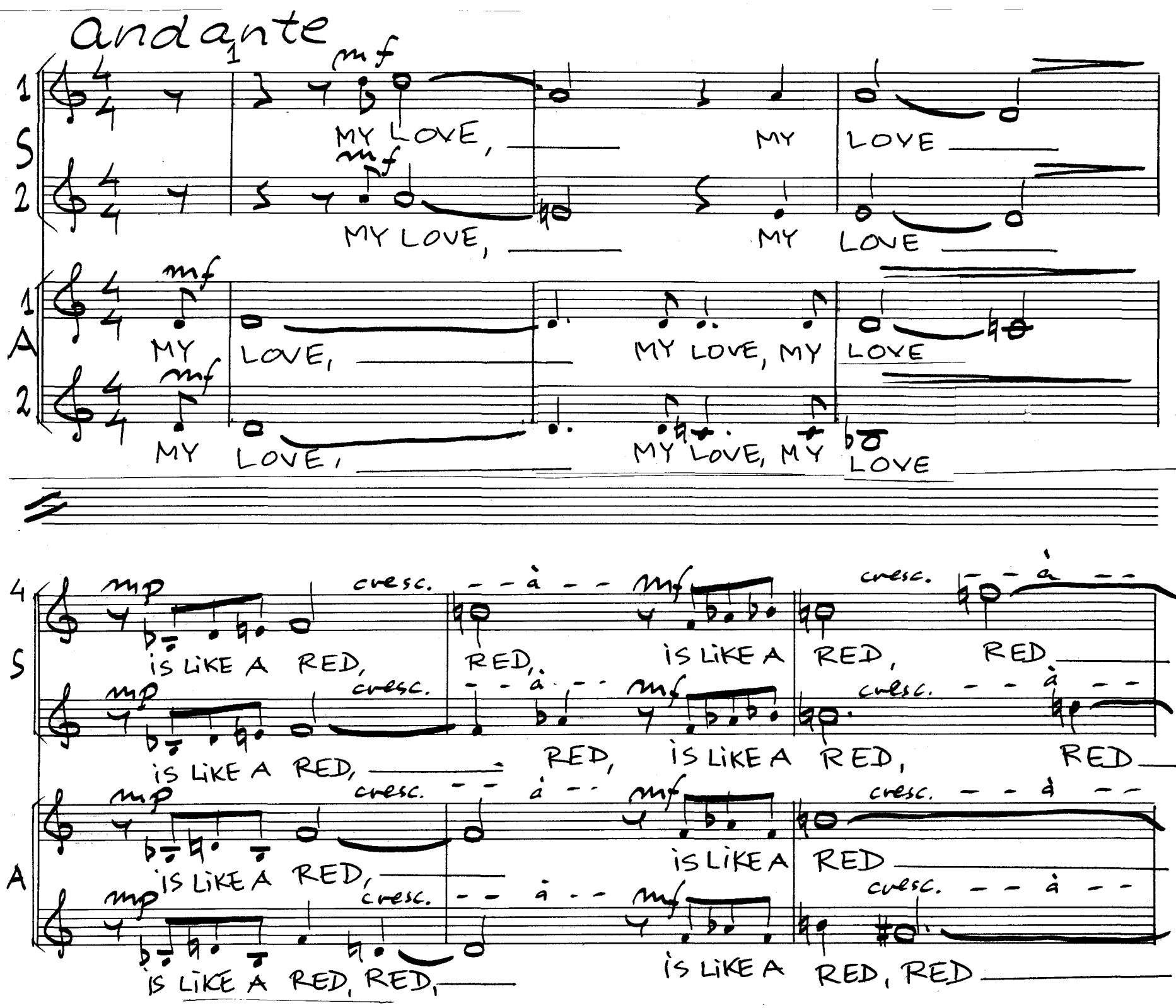

Copyright © 2009 H. Colding-Jørgensen

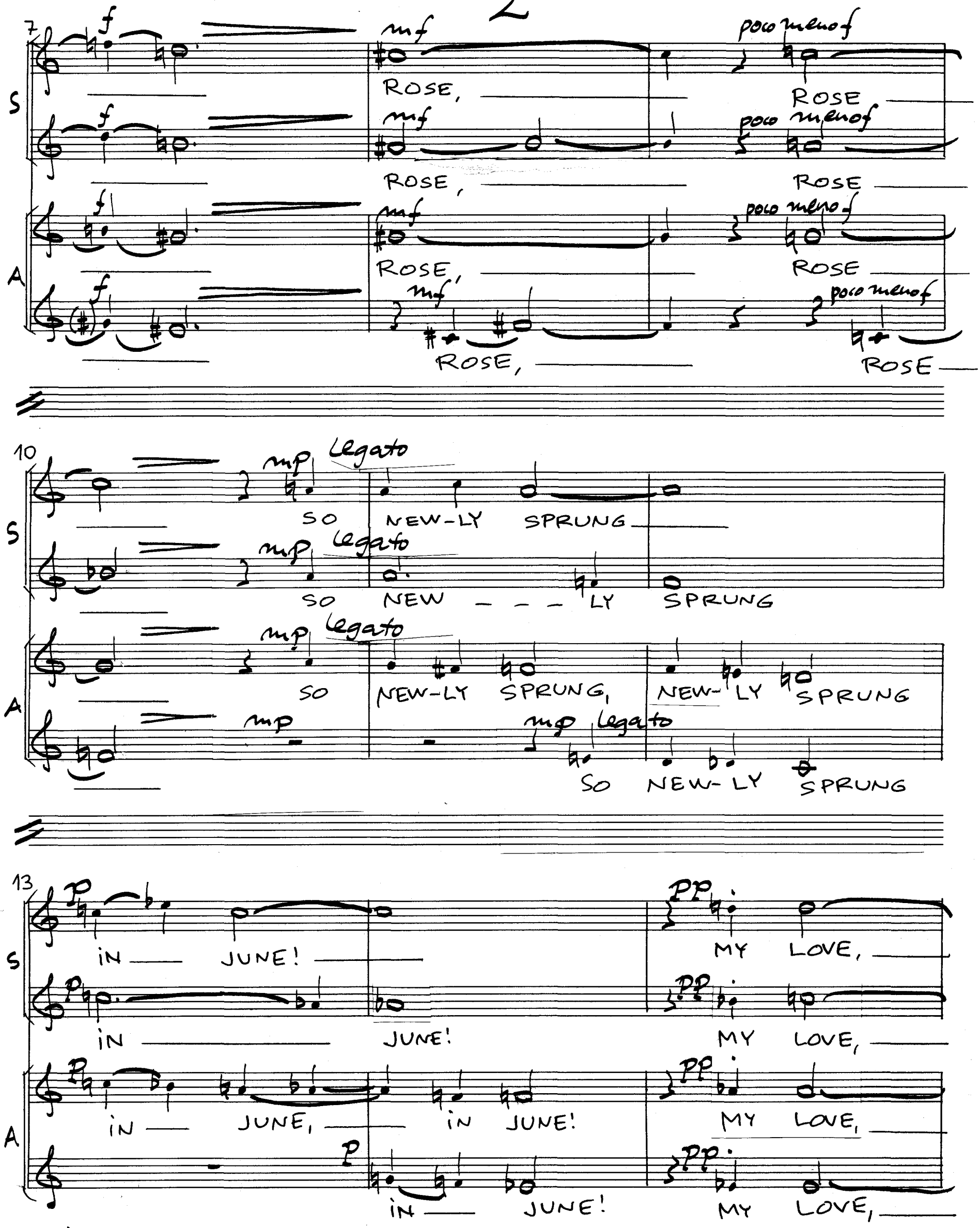
7
S
A
f
mf
poco meno f
ROSE,
ROSE
10
mp
legato
SO NEW-LY SPRUNG
SO NEW - - - LY SPRUNG
SO NEW-LY SPRUNG, NEW-LY SPRUNG
SO NEW-LY SPRUNG
13
p
pp
IN JUNE!
MY LOVE,
IN JUNE, IN JUNE!
MY LOVE,
IN JUNE!
MY LOVE,

H.C-J.

ML2009

16

S
MY LOVE IS LIKE THE ME - LO - DY, THE

MY LOVE IS LIKE, MY LOVE IS LIKE THE

A
MY LOVE IS LIKE, MY LOVE is LIKE THE

MY LOVE IS LIKE THE ME - LO - DY, THE

19

S
più. P
ME - LO - DY SO SWEET-LY PLAYED IN TUNE, SO SWEET-LY

più. P
ME - LO - DY SO SWEET-LY PLAYED IN TUNE, SO SWEET-LY

A
più. P
ME - LO - DY SO SWEET-LY PLAYED IN TUNE, SO

più. P
ME - LO - DY SO SWEET-LY PLAYED IN TUNE, SO

22

S
PLAYED IN TUNE, SWEET-LY, SWEET-LY PLAYED IN TUNE,

PLAYED IN TUNE, SWEET-LY, SWEET-LY PLAYED IN TUNE,

A
SWEET-LY PLAYED IN TUNE, SWEET-LY PLAYED IN TUNE,

SWEET-LY PLAYED IN TUNE, SWEET-LY PLAYED IN TUNE,

25

S: pp IN TUNE! — poco f AS BEAUTIFUL YOU ARE, MY LASS, SO f

S: pp IN TUNE! — poco f AS BEAUTIFUL YOU ARE, MY LASS, SO f

A: pp IN TUNE! — poco f AS BEAUTIFUL YOU ARE, MY LASS, SO f

A: pp IN TUNE! — poco f AS BEAUTIFUL YOU ARE, MY LASS, SO f

28

S: DEEP IN LOVE AM I. — mf AND I

S: DEEP IN LOVE AM I. — mf AND I

A: DEEP IN LOVE AM I. — mf AND

A: DEEP IN LOVE AM I. —

31

S: poco meno f WILL LOVE — mp YOU

S: poco meno f WILL LOVE

A: I — poco meno f WILL LOVE

A: mf AND I — poco meno f WILL LOVE

H.C-J.

ML 2009

34

SOLO: AND I WILL LOVE YOU STILL, MY DEAR,

OSSIA 2 SOLI: AND I WILL LOVE YOU STILL, MY DEAR,

S: STILL MY DEAR, / YOU STILL MY DEAR,

A: YOU STILL MY / YOU STILL

37

S: TILL ALL THE SEAS GO DRY. / TILL ALL THE SEAS GO DRY.

A: TIL ALL THE SEAS GO DRY. / MY DEAR, TIL ALL THE SEAS GO DRY.

40

S: TILL ALL THE SEAS GO DRY, MY / TILL ALL THE SEAS GO DRY, MY

A: TIL ALL THE SEAS GO DRY, MY / TIL ALL THE SEAS GO DRY,

H.C-J.

ML2009

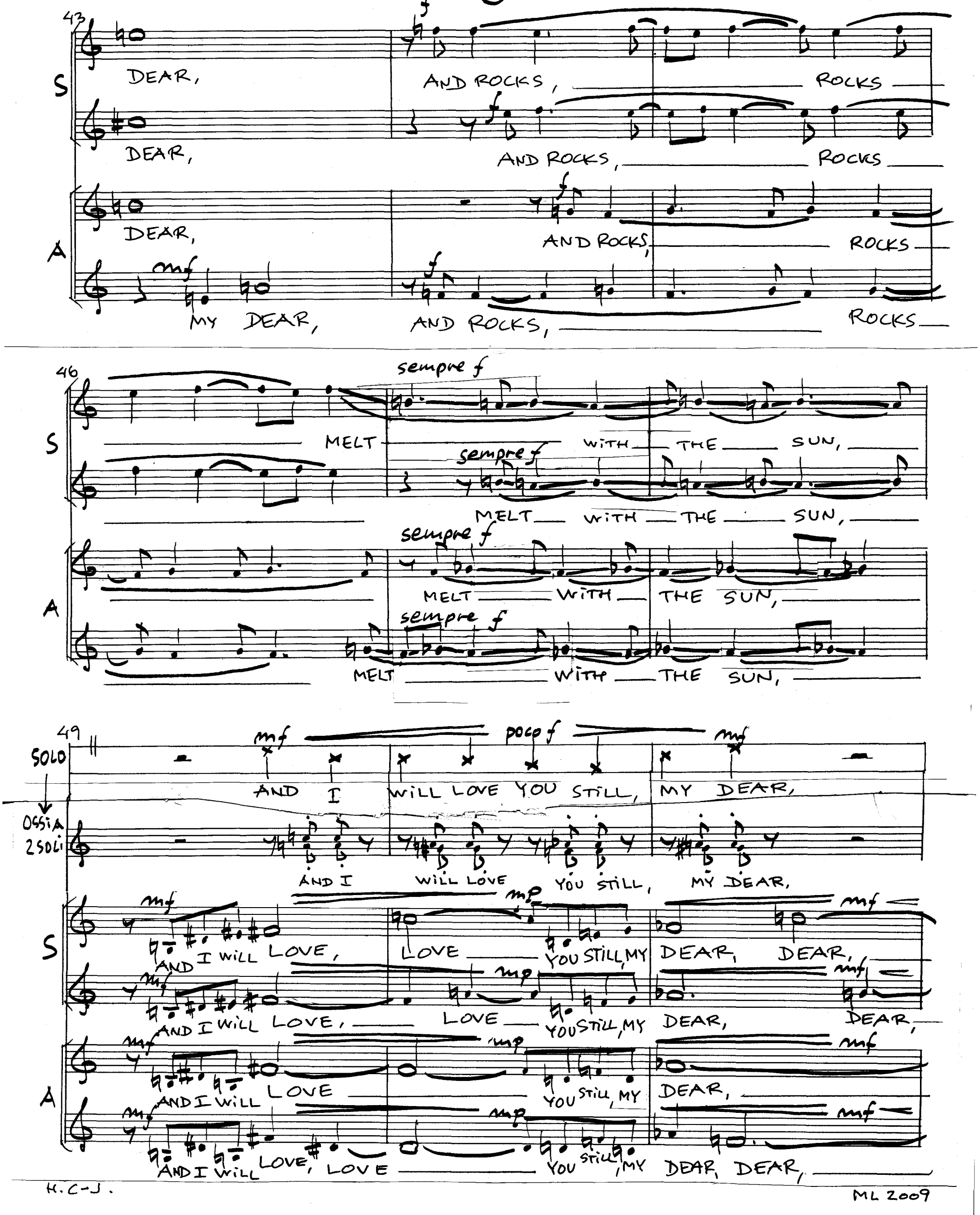
43
S
DEAR, AND ROCKS, ROCKS
DEAR, AND ROCKS, ROCKS
A
DEAR, AND ROCKS, ROCKS
MY DEAR, AND ROCKS, ROCKS
46
sempre f
S
MELT WITH THE SUN,
MELT WITH THE SUN,
A
MELT WITH THE SUN,
MELT WITH THE SUN,
49
SOLO
mf
poco f
AND I WILL LOVE YOU STILL, MY DEAR,
OSSIA 2 SOLI
AND I WILL LOVE YOU STILL, MY DEAR,
S
mp
AND I WILL LOVE, LOVE YOU STILL, MY DEAR, DEAR,
AND I WILL LOVE, LOVE YOU STILL, MY DEAR, DEAR,
A
AND I WILL LOVE YOU STILL, MY DEAR,
AND I WILL LOVE, LOVE YOU STILL, MY DEAR, DEAR,

H.C-J.

ML 2009

52

S

WHILE SANDS OF LIFE, WHILE SANDS,

WHILE SANDS OF LIFE, WHILE

A

WHILE SANDS OF LIFE,

WHILE SANDS OF LIFE,

55

S

WHILE SANDS, WHILE SANDS OF LIFE, WHILE SANDS OF LIFE SHALL

SANDS, WHILE SANDS, SANDS, WHILE SANDS OF

A

WHILE SANDS, WHILE SANDS OF LIFE

SANDS, WHILE SANDS OF

WHILE SANDS WHILE SANDS, SANDS, WHILE SANDS OF

calmando - - - - a tempo

58

S

RUN, WHILE SANDS OF LIFE SHALL RUN - - - N.

LIFE SHALL RUN, WHILE SANDS OF LIFE SHALL RUN - - - N.

A

LIFE SHALL RUN, WHILE SANDS OF LIFE SHALL RUN - - - N. AND

LIFE SHALL RUN, WHILE SANDS OF LIFE SHALL RUN - - - N. AND

H.G.J.

ML 2009

61

S: AND FARE YOU WELL, MY ON - LY LOVE,

S: AND FARE YOU WELL, MY ON - LY LOVE,

A: FARE YOU WELL, MY ON - LY LOVE,

A: FARE YOU WELL, MY ON - - - - LY

64

S: AND FARE YOU WELL, AND FARE YOU WELL, AND FARE YOU

S: AND FARE YOU WELL, AND FARE YOU

A: LOVE,

A: AND FARE YOU WELL, AND FARE

A: AND FARE YOU WELL, AND FARE

67

S: WELL A WHILE, AND FARE YOU WELL, FARE YOU WELL A -

S: WELL A WHILE, AND FARE YOU WELL, FARE YOU WELL A -

A: YOU WELL A WHILE, FARE YOU WELL, FARE YOU WELL A -

A: H.C. YOU WELL A WHILE, AND FARE YOU WELL, AND FARE YOU WELL A -

ML 2009

70

SOLO — mp — mf

AND I WILL COME A - GAIN,

OSSIA 2 SOLI

AND I WILL COME A - GAIN,

S — p

WHILE! AND I WILL COME A - GAIN, WILL COME A -

WHILE! AND I WILL COME A - GAIN, WILL

A

WHILE! AND I WILL COME A - GAIN, AND I WILL

WHILE! AND I WILL

73

SOLO — mp

MY LOVE,

OSSIA 2 SOLI

MY LOVE,

S — p — poco a poco

GAIN, A - GAIN, MY LOVE, WERE IT TEN THOUSAND MILE, WERE IT

COME A - GAIN, MY LOVE, WERE IT TEN THOUSAND MILE, WERE IT

A

COME A - GAIN, MY LOVE, WERE IT TEN THOUSAND MILE, WERE IT

COME A - GAIN, MY LOVE, WERE IT TEN, WERE IT

76

S — poco a poco cresc. — à — f — sempre f

TEN THOUSAND MILE, WERE IT TEN, WERE IT TEN THOUSAND MILE, WERE IT

TEN, WERE IT TEN THOUSAND MILE,

A — poco a poco cresc. — à — f

TEN THOUSAND MILE, WERE IT TEN, WERE IT TEN THOUSAND MILE,

TEN, WERE IT TEN, WERE IT TEN THOUSAND MILE,

H.C-J.

ML 2009

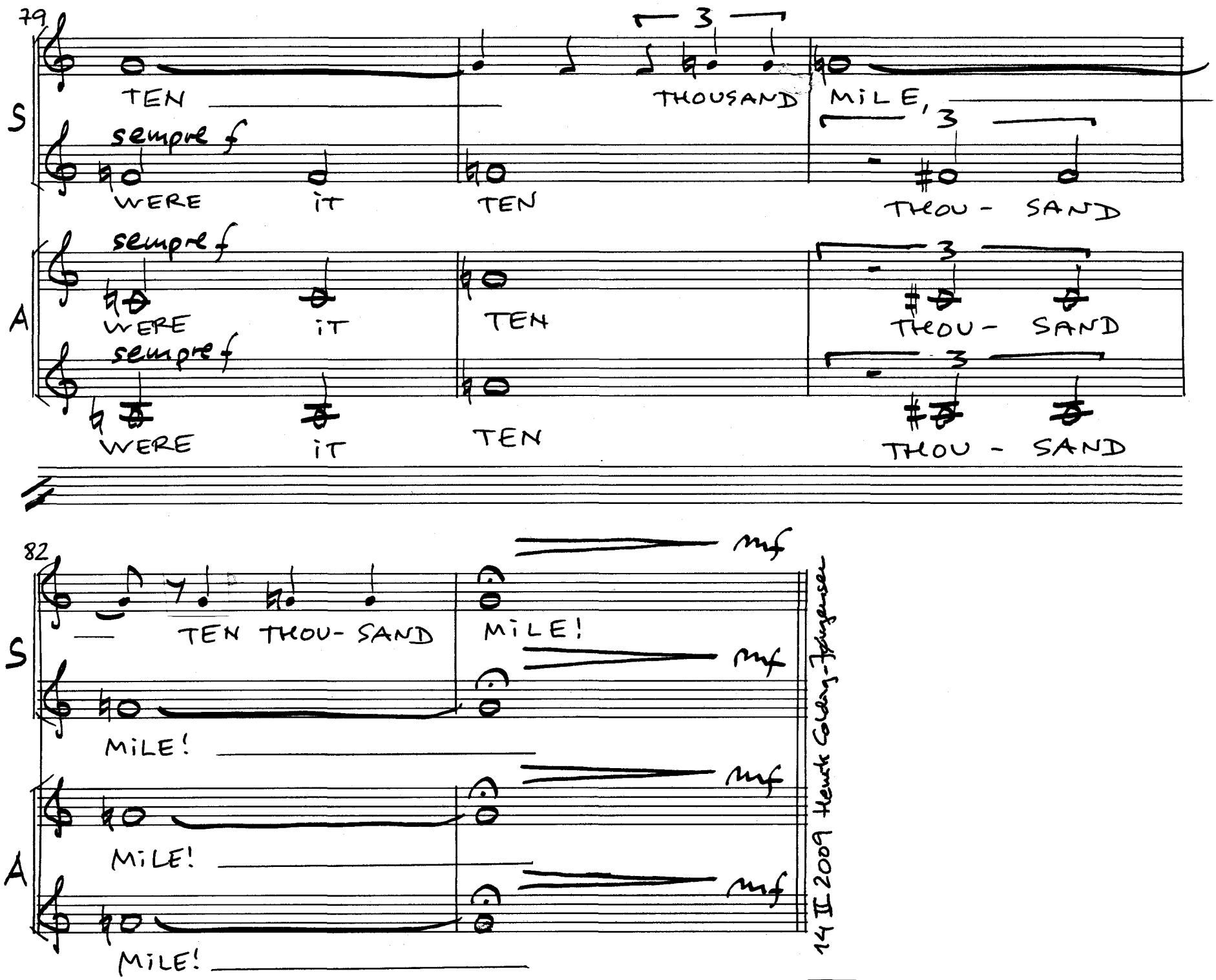

My Love

Robert Burns (1759-96): A Red, Red Rose (1794)

1. My Love is like a red, red rose
so newly sprung in June!
My Love is like the melody
so sweetly played in tune!

2. As beautiful you are, my lass,
so deep in love am I.
And I will love you still, my dear,
till all the seas go dry.

3. Till all the seas go dry, my dear,
and rocks melt with the sun,
And I will love you still, my dear,
while sands of life shall run.

4. And fare you well, my only Love,
and fare you well a while!
And I will come again, my Love,
Were it ten thousand mile!