S 1

Well

for percussion

HENRIK COLDING-JØRGENSEN 1996

MUSIK FOR FREDSKRUDTMAGASIN

"Discourse With Time", Section S

Commissioned by Brøndby Kommune, Danmark,
for performance at Operation Vestvolden, Kulturby 96

Copyright © 1996 H. Colding-Jørgensen

„STAR" Nr. 1, 12 Systeme ®

Well

for percussion

S **HENRIK COLDING-JØRGENSEN 1996** **S**

MUSIK FOR FREDSKRUDTMAGASIN, "Discourse With Time", Section S

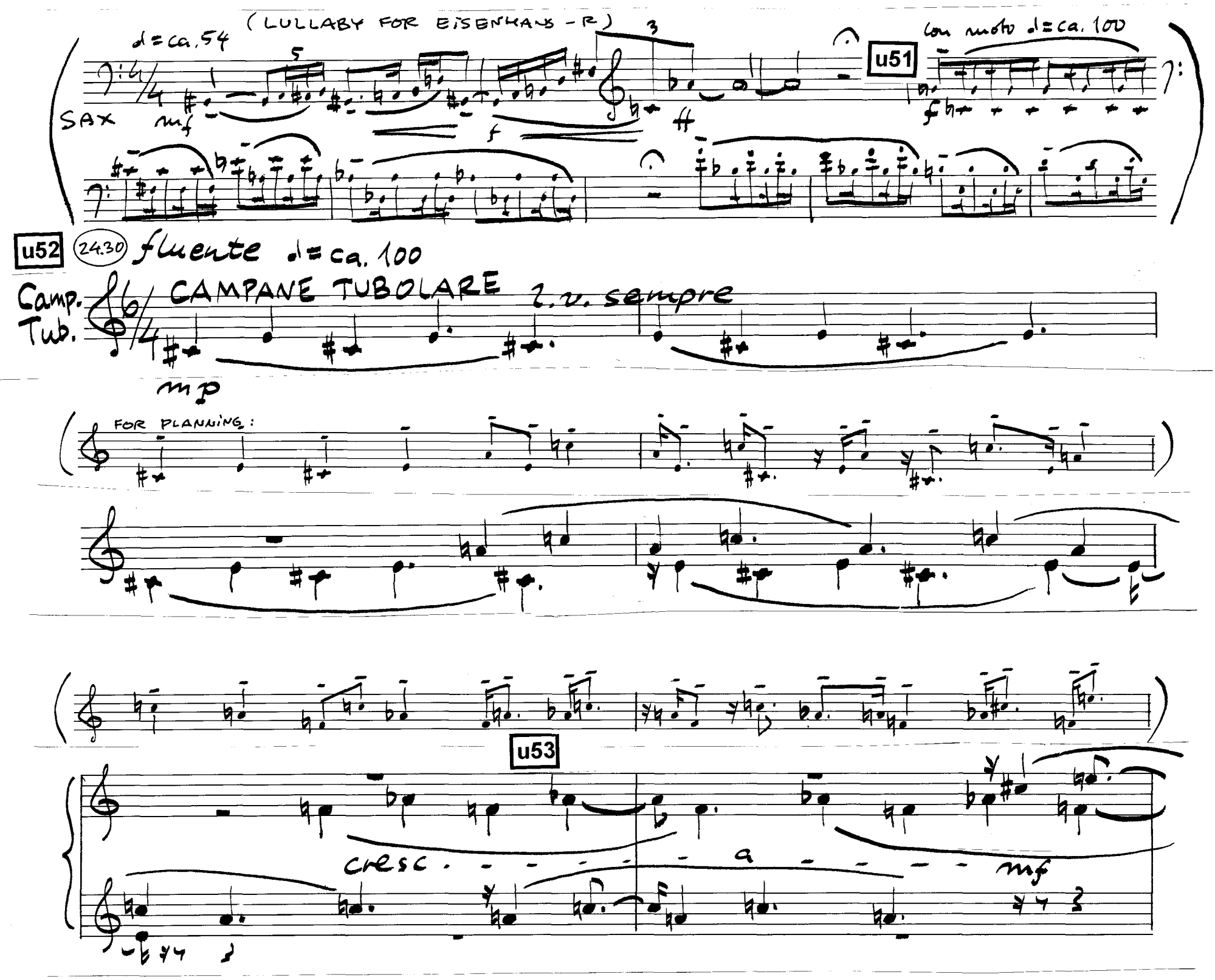

Commissioned by Brøndby Kommune, Danmark, for performance at Operation Vestvolden, Kulturby 96
Copyright © 1996 H. Colding-Jørgensen

Camp.
Tub.

cresc. - - - a - - -

f dim - - a -

l.v. sempe

(25.00)

(25.00)

- mf dim. - - - a - - - mp

u54

dim - - -

l.v.sempre

- a - - - - p

1

4/4

u55 4 LARGO ♩= ca. 52 S 25.30

VIBRAFONO Libero

Vib.

mp poco

u56

mf poco

f piuf

ff f mf mp

mf

p

più f u57

mp

f

mf

26.00

mf mp p poco a

mp p

poco rit. u58 TAM-TAM

f

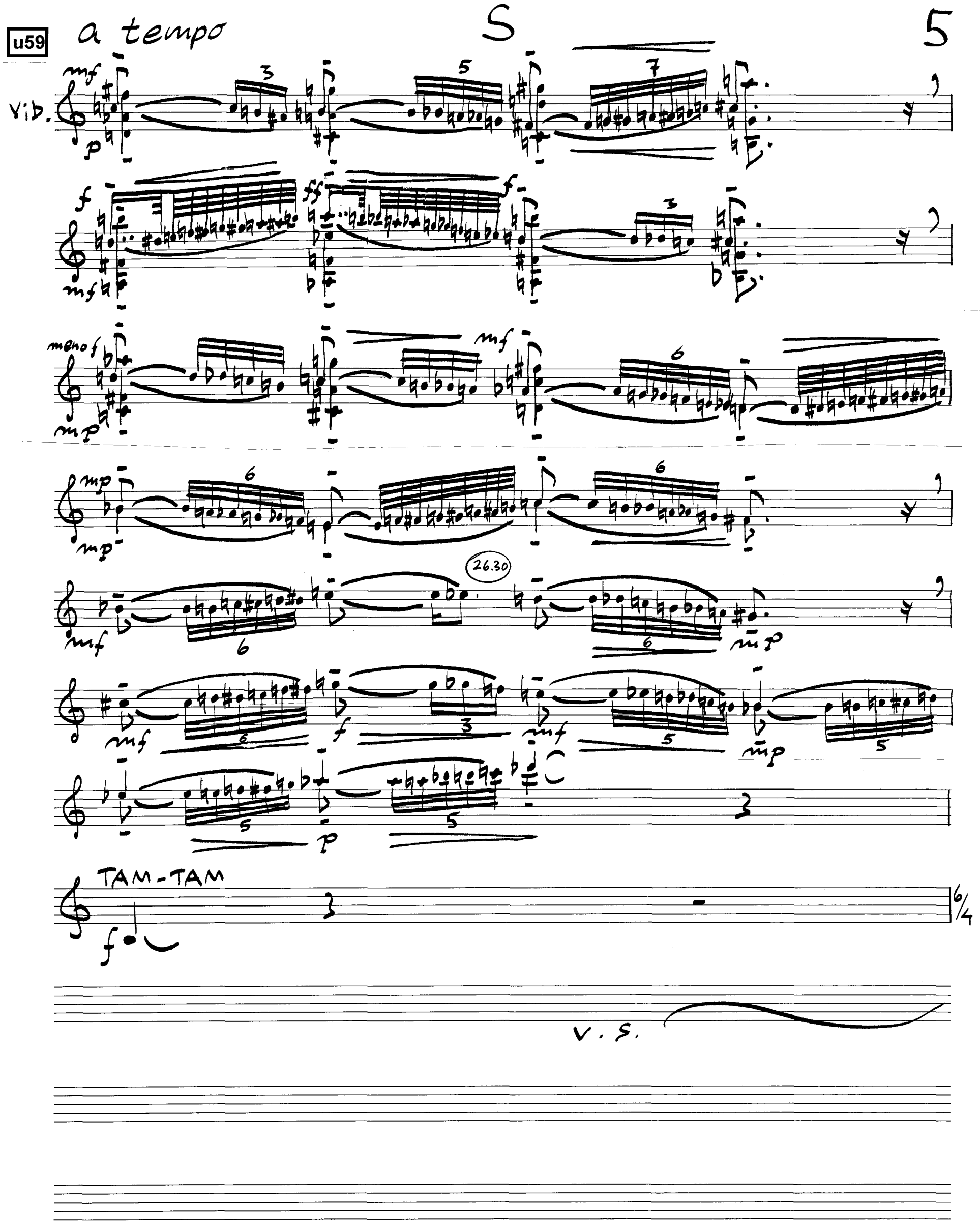
u59
a tempo
S
5
Vib.
mf
p
f
ff
meno f
mp
26.30
TAM-TAM
6/4
V. S.

6 5

u61

FOR PLANNING:

u60

CAMPANE TUBOLARE

fluente ♩= ca. 100

l.v. sempre

Camp.
Tub.

mp mf

u62

27.00

mp p l.v.

H. Colding-Jørgensen

CAMPANE TUBOLARE VIBRAFONO TAM-TAM