SPIRAL

SAX

HENRIK COLDING-JØRGENSEN
1996

MUSIK FOR FREDSKRUDTMAGASIN

"Discourse With Time"

for flute, clarinet, violincello, trombone, saxophone and percussion

Commissioned by Brøndby Kommune, Danmark,
for performance at Operation Vestvolden, Kulturby 96

Copyright © 1996 H. Colding-Jørgensen

SAX

MUSIK FOR FREDSKRUDTMAGASIN

for flute, clarinet, violincello, trombone, saxophone and percussion.

Henrik Colding-Jørgensen 1996

Spiral ***for Flute in C, clarinet in Bb, cello, trombone, alto saxophone in Eb, percussion.*** *(00'00-08'00)* **08'00** ..... **A1** ***p. 1***

Arm 1 ***for trombone.*** *(04'00-05'30)* **01'30** ..... **A2** ***p. 24***

Arm 2 ***for alto saxophone in Eb.*** *(04'30-06'00)* **01'30** ..... **A3** ***p. 26***

Arm 3 ***for percussion.*** *(07'00-08'30)* **01'30** ..... **A4** ***p. 28***

Surface ***for alto flute in G.*** *(07'30-10'06)* **02'36** ..... **B** ***p. 30***

Echos 1 ***for clarinet in Bb.*** *(09'00-14'00)* **05'00** ..... **C1** ***p. 33***

Echos 2 ***for cello.*** *(16'30-19'00)* **02'30** ..... **C2** ***p. 38***

Hot Heat 1 ***for cello.*** *(11*00-14*30)* **03*30** ..... **D1** ***p. 41***

Hot Heat 2 ***for bass clarinet in Bb.*** *(23'00-25'00)* **02'00** ..... **D2** ***p. 44***

Inside ***for alto flute in G and bass clarinet i Bb.*** *(13*30-20*30)* **07*00** ..... **E** ***p. 46***

Cold Cold ***for flute in C.*** *(19*00-23*00)* **04*00** ..... **F** ***p. 56***

Lost ***for cello.*** *(21*30-26*35)* **05*05** ..... **G** ***p. 61***

Open ***for flute in C.*** *(26'00-27'30)* **01'30** ..... **H** ***p. 67***

Time Plateau ***for tenor trombone and baritone saxophone in Eb basso.*** *(09'00-13'05)* **04'05** ..... **M** ***p. 70***

Through The Looking Glass ***for percussion.*** *(12'30-15'00)* **02'30** ..... **N** ***p. 76***

Forest of tales ***for tenor trombone.*** *(14'30-22'50)* **08'20** ..... **O** ***p. 81***

The Tree ***for baritone saxophone in Eb basso.*** *(17'30-19'00)* **01'30** ..... **P** ***p. 88***

Stamp ***for percussion.*** *(19'00-21'00)* **02'00** ..... **Q** ***p. 90***

Lullaby for Eisenhans ***for baritone saxophone in Eb basso.*** *(22'00-28'20)* **06'20.** **R** ***p. 92***

Well ***for percussion.*** *(24'30-27'00)* **02'30** ..... **S** ***p. 98***

Moon Watch ***for tenor trombone.*** *(25'30-27'50)* **02'20** ..... **T** ***p. 103***

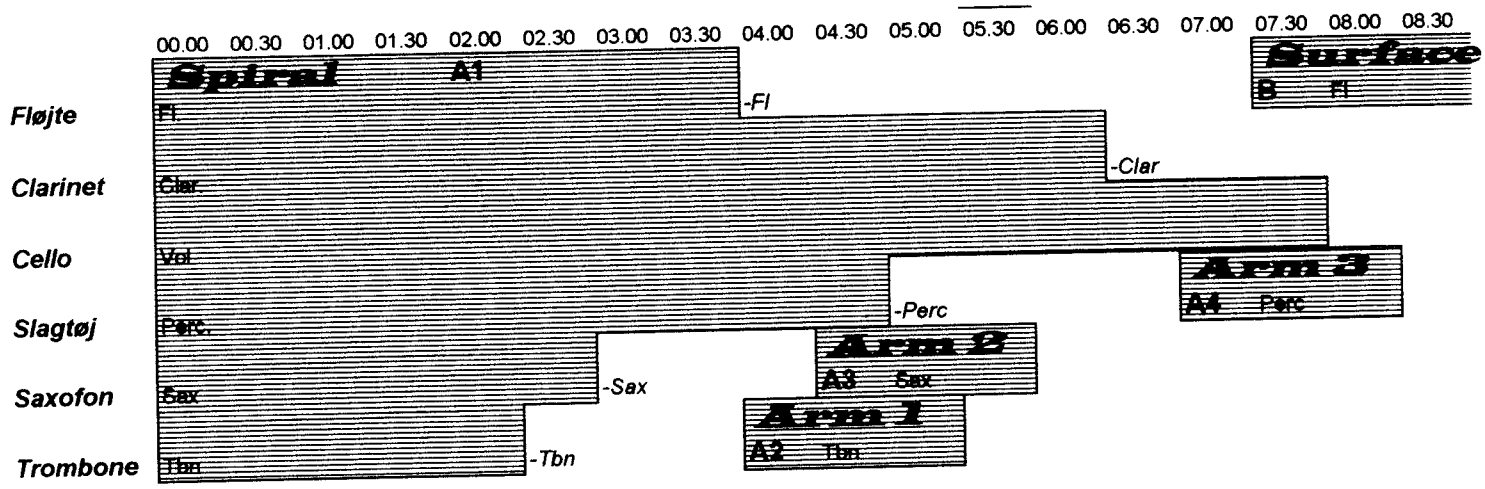

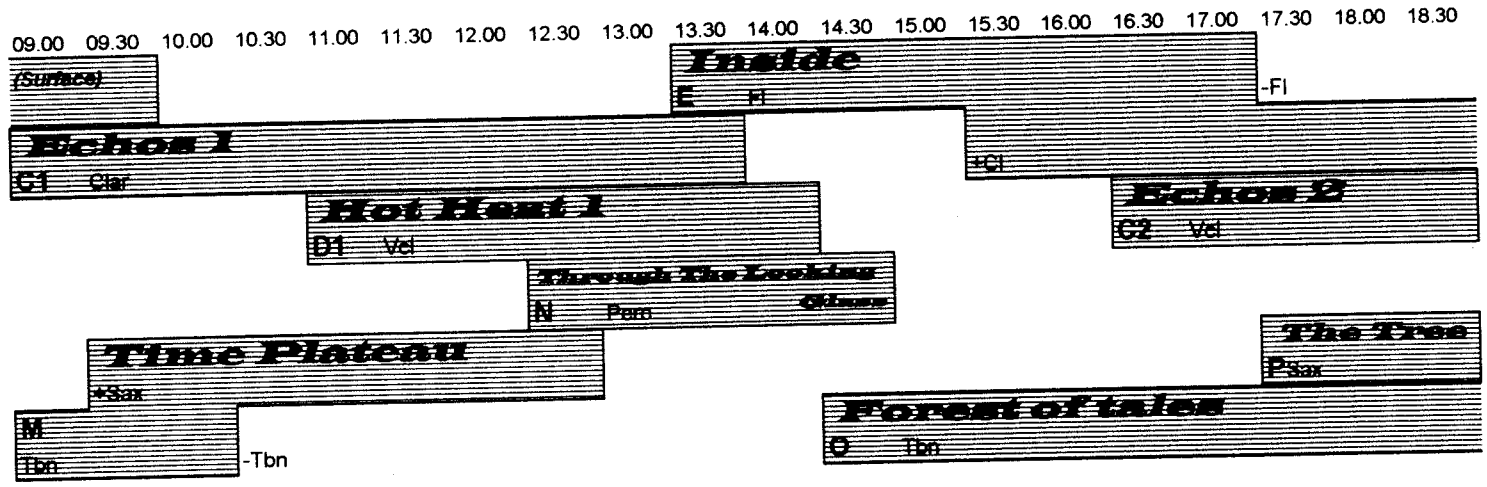

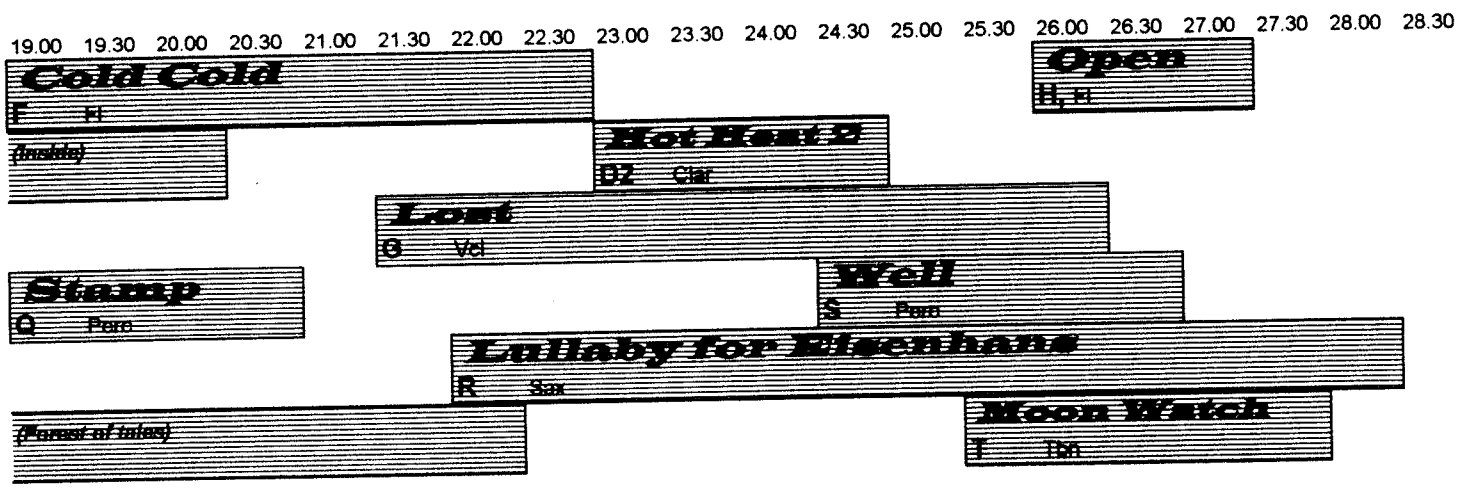

Copyright © 1996 H. Colding-Jørgensen

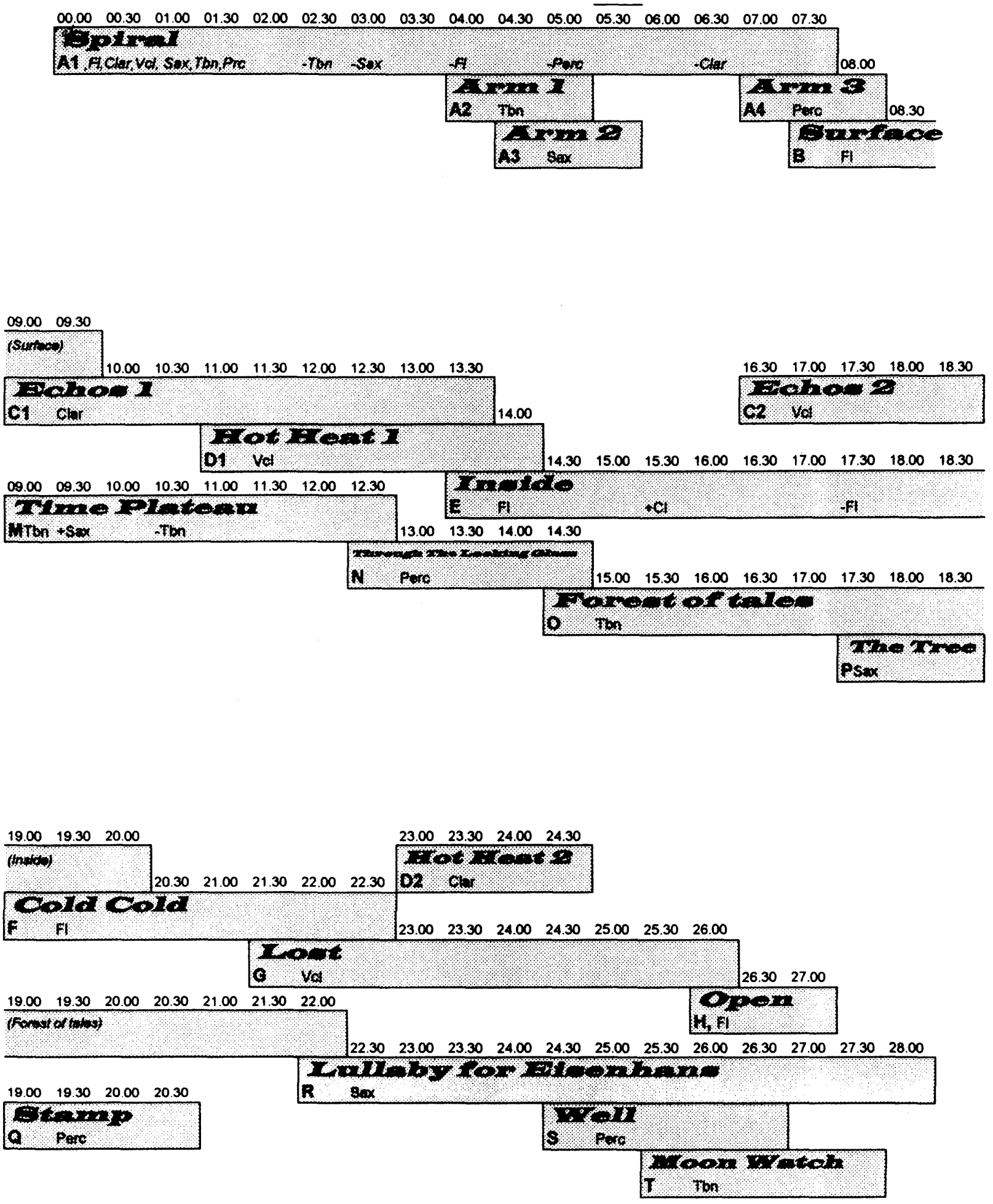

 Copyright © 1996 H. Colding-Jørgensen

Spiral

for Flute in C, clarinet in Bb, cello, trombone, alto saxophone in Eb, percussion

A1 **HENRIK COLDING-JØRGENSEN 1996** **A1**

MUSIK FOR FREDSKRUDTMAGASIN, "Discourse With Time", Section A1

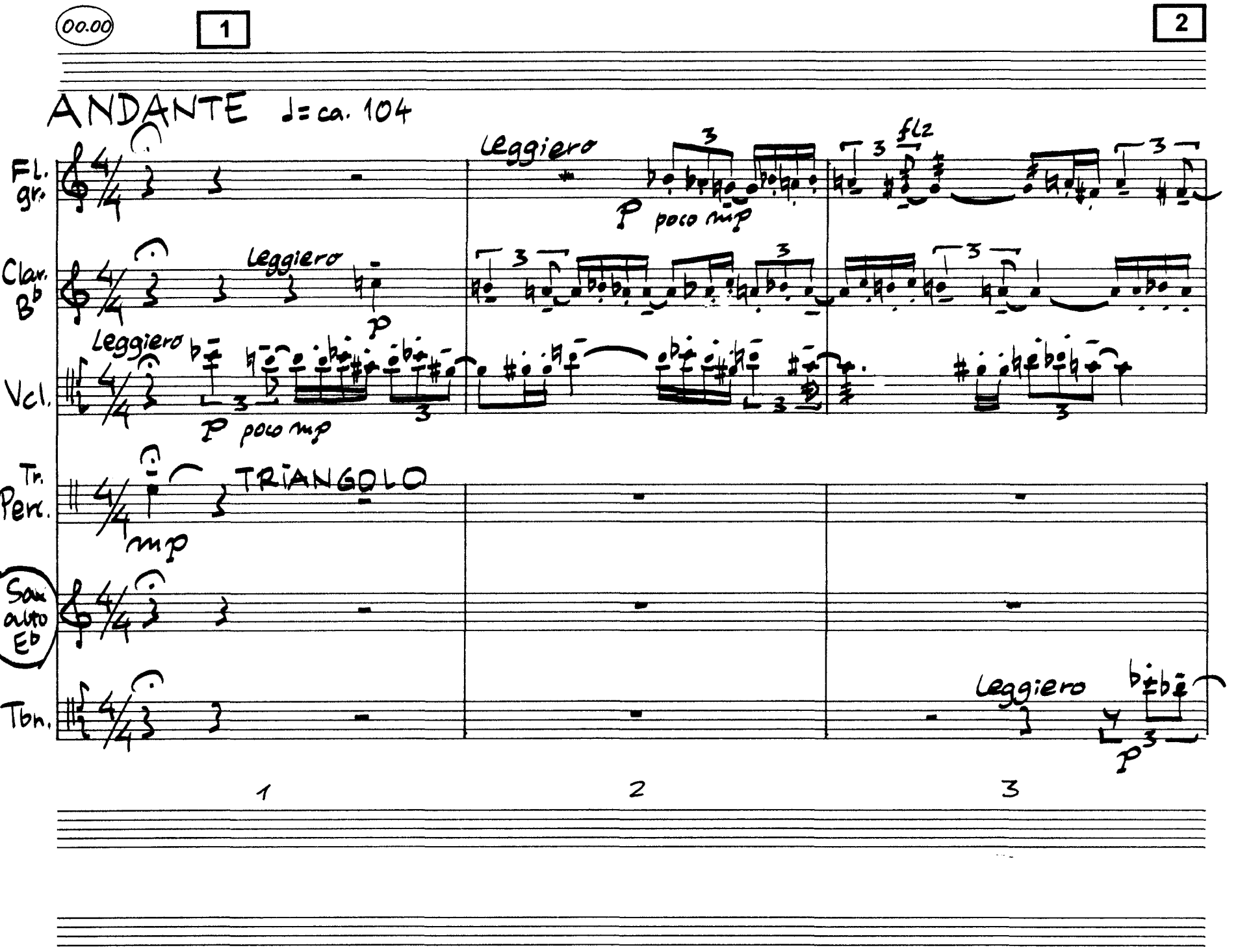

Commissioned by Brøndby Kommune, Danmark, for performance at Operation Vestvolden, Kulturby 96
Copyrillght © 1996 H. Colding-Jørgensen

2 SAX

A1

SPIRAL

Sax alto Eb

Tbn

Mar. Perc.

Sax Eb alto

Tbn.

00.30

cresc.

5

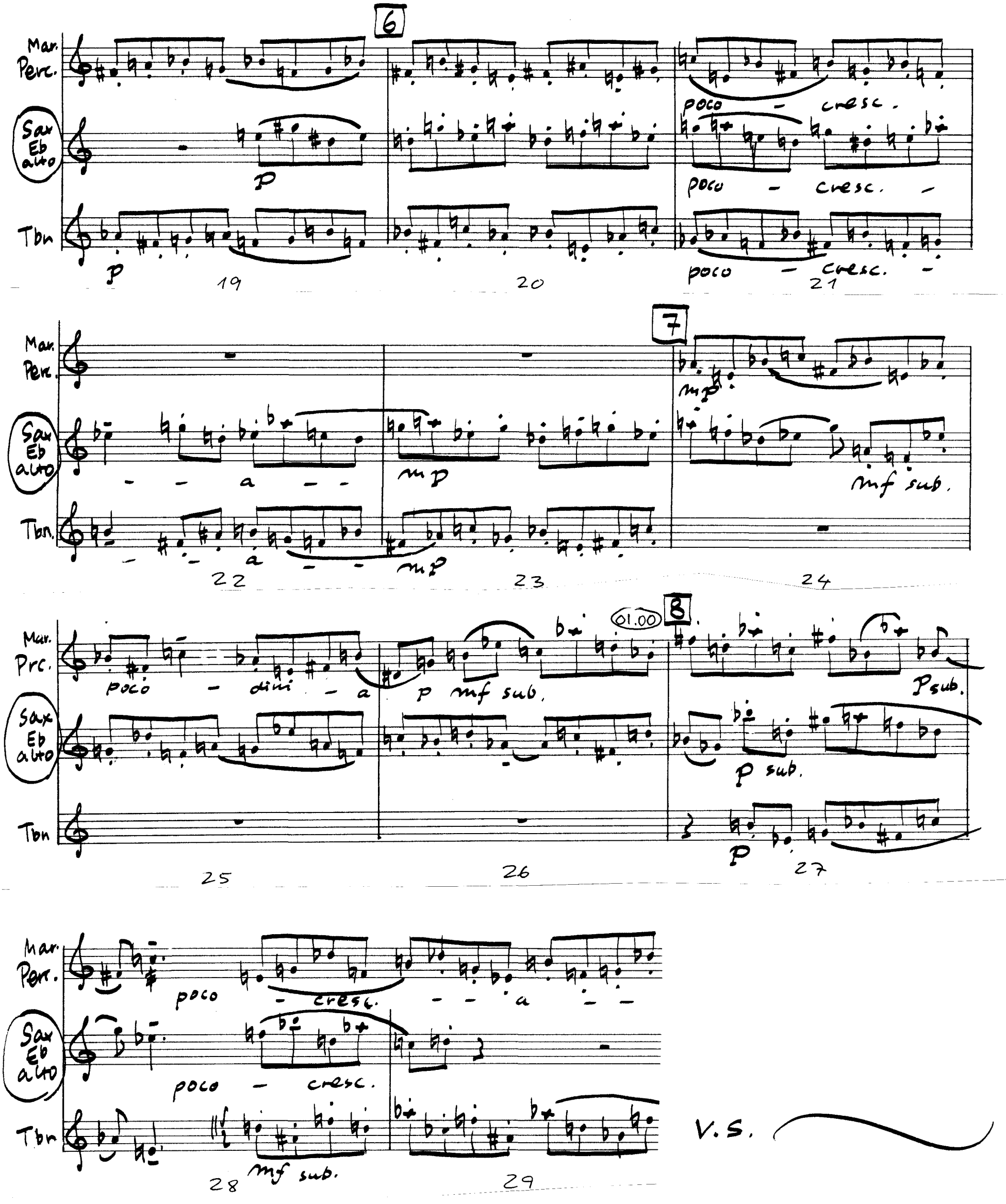
6
Mar. Perc.
Sax Eb alto
Tbn
p
poco - cresc.
19
20
21
7
mp
a
mf sub.
22
23
24
8
01.00
poco - dini - a
p mf sub.
p sub.
25
26
27
poco - cresc. - - a - -
28
29
V.S.

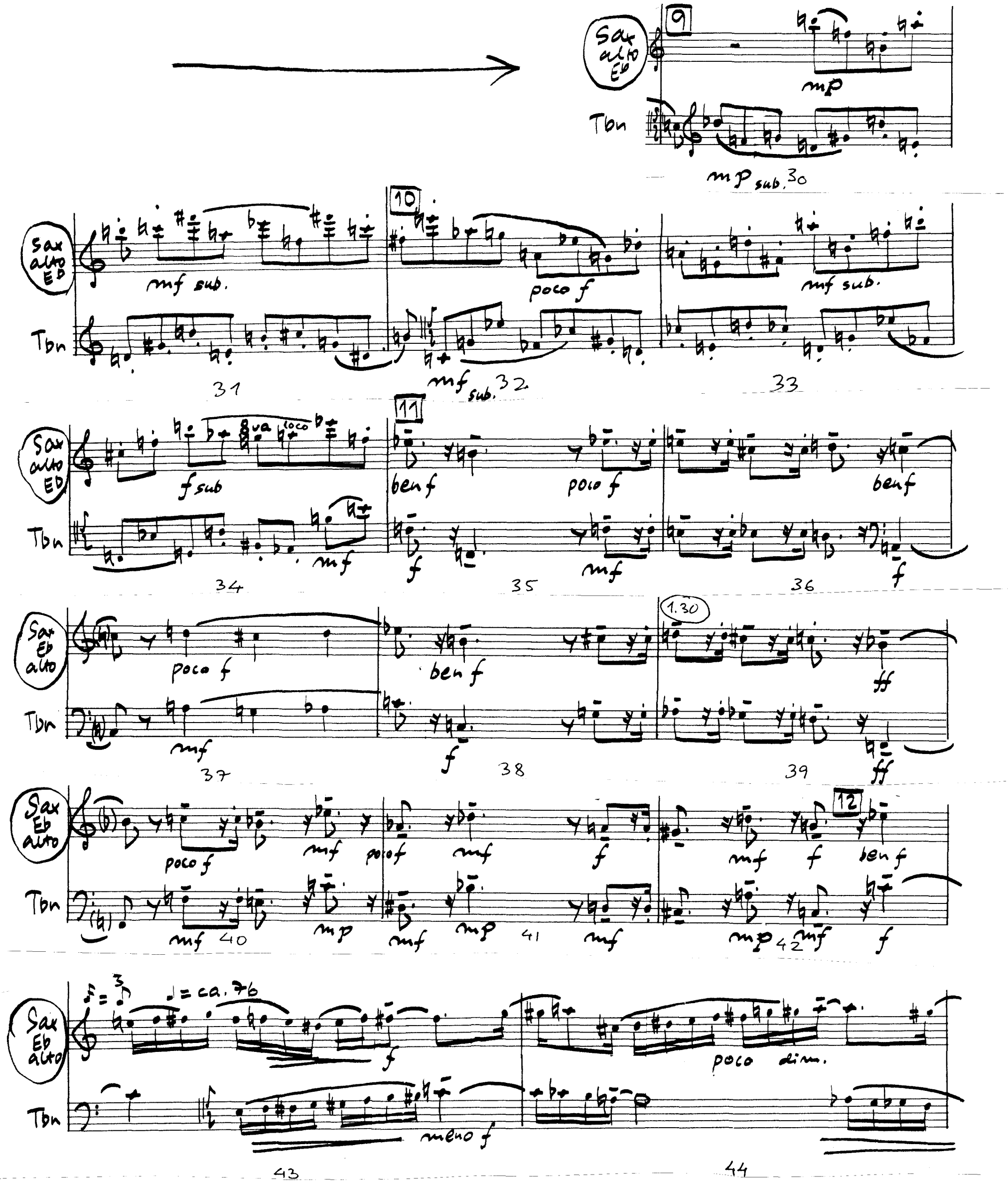
9
Sax alto Eb
mp
Tbn
mp sub.
30
10
Sax alto Eb
mf sub.
poco f
mf sub.
Tbn
mf sub.
31
32
33
11
Sax alto Eb
8va loco
f sub
ben f
poco f
ben f
Tbn
mf
f
mf
f
34
35
36
Sax Eb alto
poco f
ben f
1.30
ff
Tbn
mf
f
ff
37
38
39
Sax Eb alto
poco f
mf
poco f
mf
f
mf
f
12
ben f
Tbn
mf
40
mp
mf
mp
41
mf
mp
42
mf
f
Sax Eb alto
♩ = ca. 76
f
poco dim.
Tbn
meno f
43
44

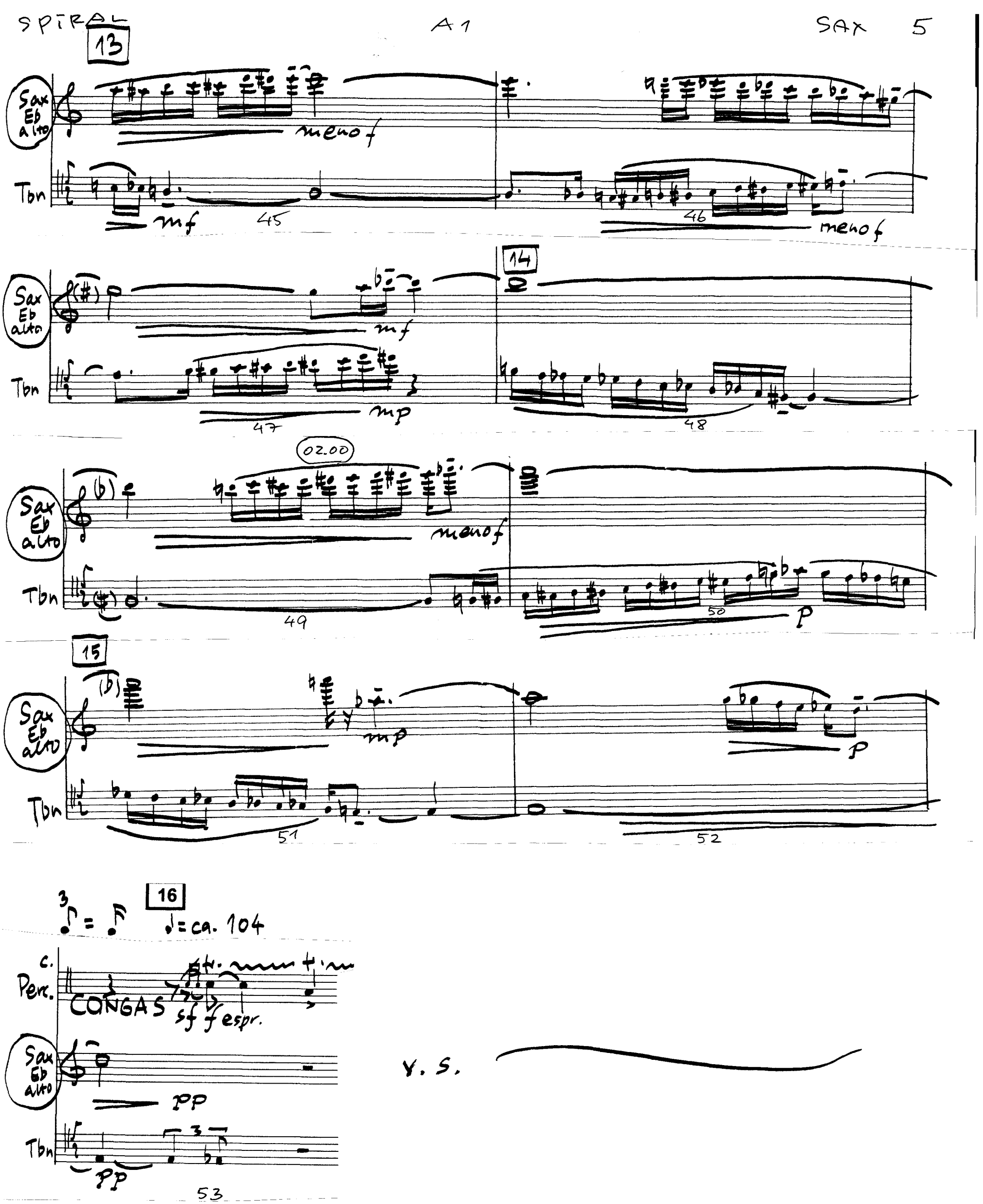
13
Sax Eb alto
meno f
Tbn
mf
45
46
meno f
14
mf
mp
47
48
02.00
meno f
49
50
p
15
mp
p
51
52
16
♩= ca. 104
c.
Perc.
CONGAS
sf f espr.
pp
pp
53
V. S.

17

Perc.

Sax Eb alto

Tbn.

mf

p-pp

54 p-pp 55

18

C. Perc.

Sax Eb alto

Tbn

f

sf f

p-pp

56 p-pp 57 58

19

02.30

C. Perc.

Sax Eb alto

Tbn

mf

p

f

mp

59 p 60 pp 61

C. Perc.

Sax Eb alto

mf

62 63 p 64

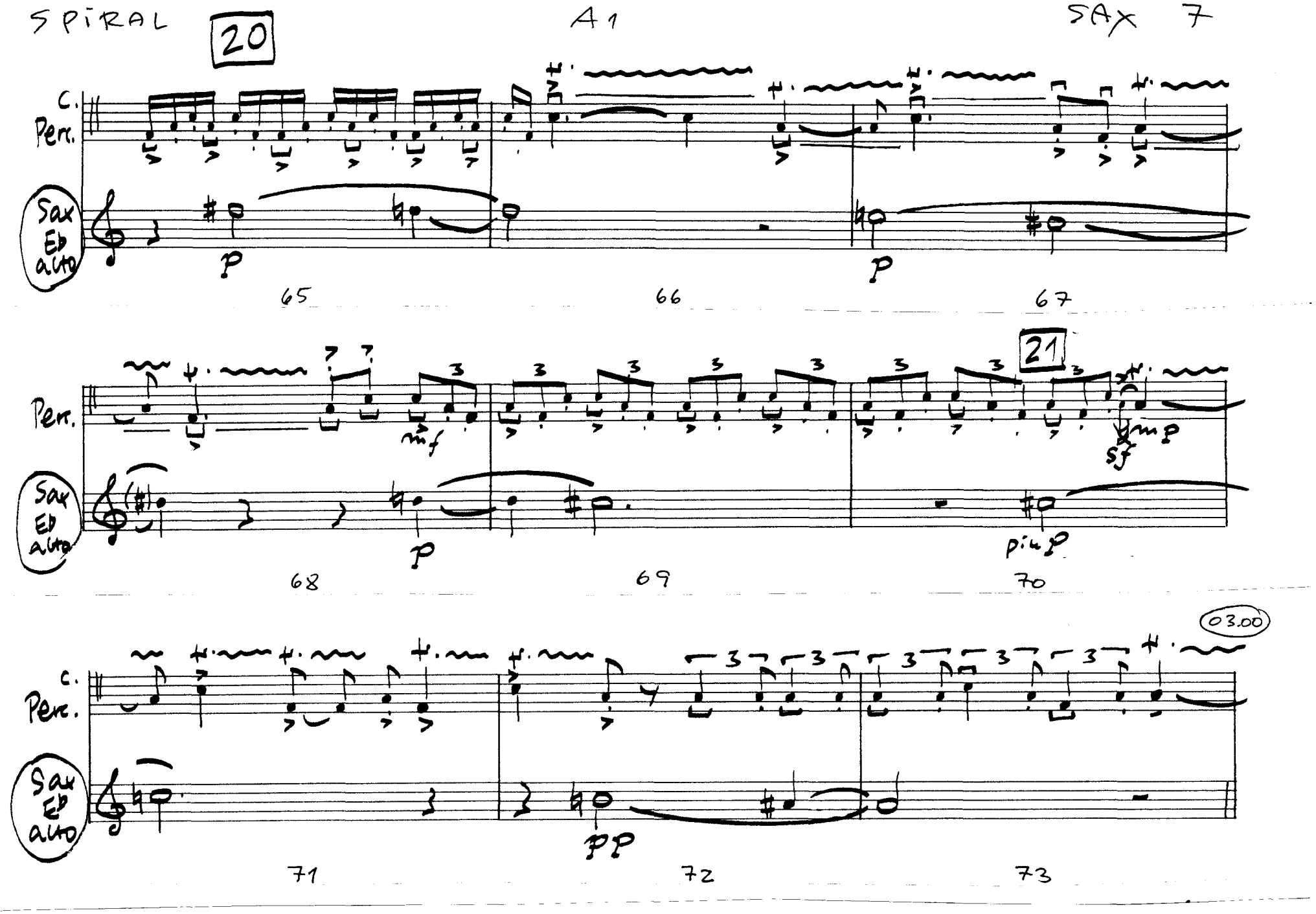
20
C.
Perc.
Sax
Eb
alto
p
p
65
66
67
21
Perc.
mf
sf
mp
Sax
Eb
alto
p
più p
68
69
70
03.00
C.
Perc.
Sax
Eb
alto
pp
71
72
73