HENRIK COLDING-JØRGENSEN

DEN SOM TROR

1. INTROITUS

Fl. alto alias Clar. in B♭ extra

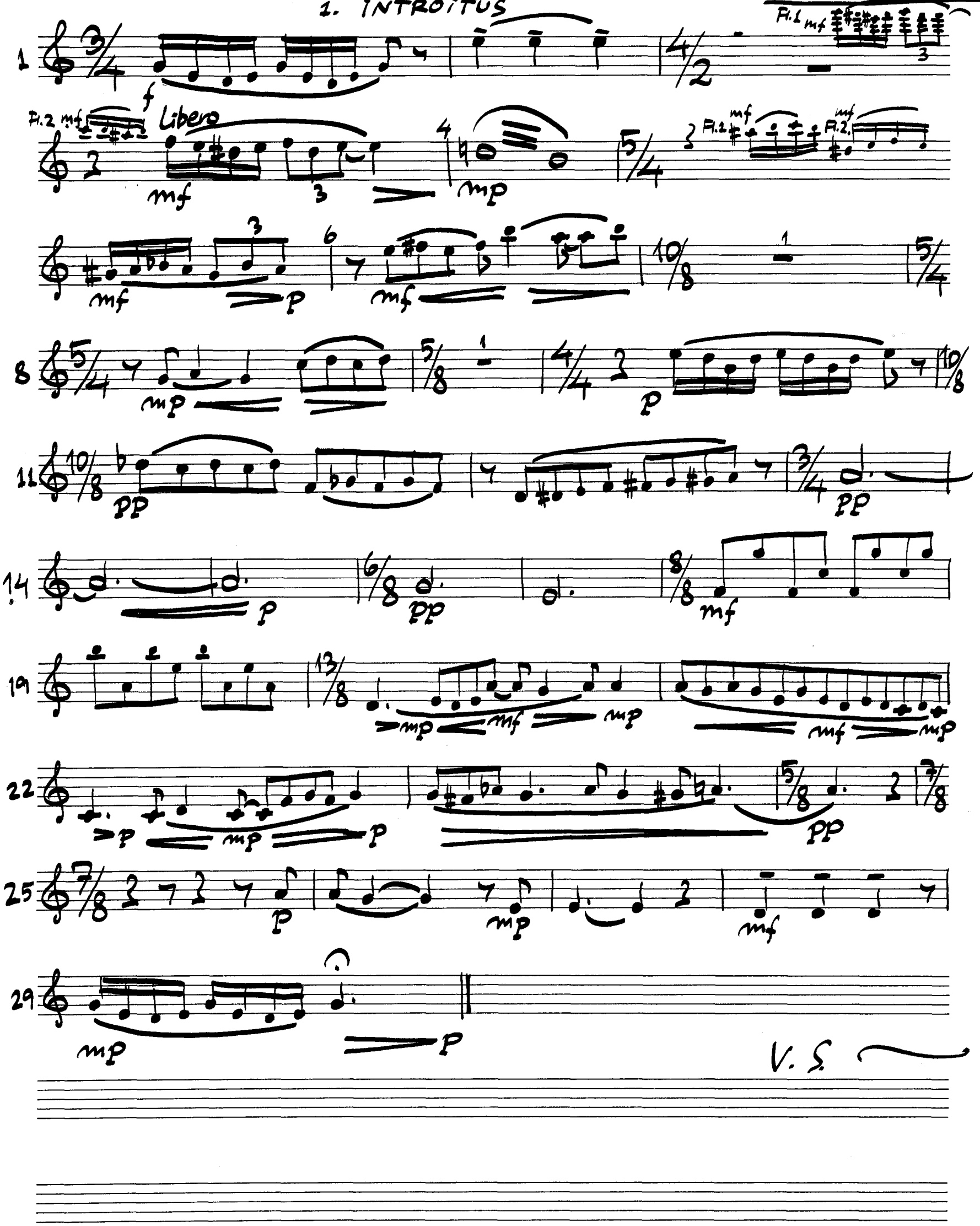

Cl. B♭ extra

2. MOTETUS

CALMO ♩=ca.72

30

34

37

43

G.P. cantabile

più lento

3. PROMISSUM

FLUENTE ♩= ca.63

Fl. gr.

47

Cl. B♭ extra

Clar B♭

49

Cl. B♭ extra

B♭

CALME

51

54

57

60

LUNGA

LUNGA

FINE