THE LITTLE OLE with his umbrella

Den lille Ole med paraplyen

SCORE

Choir (S M A) and Harp

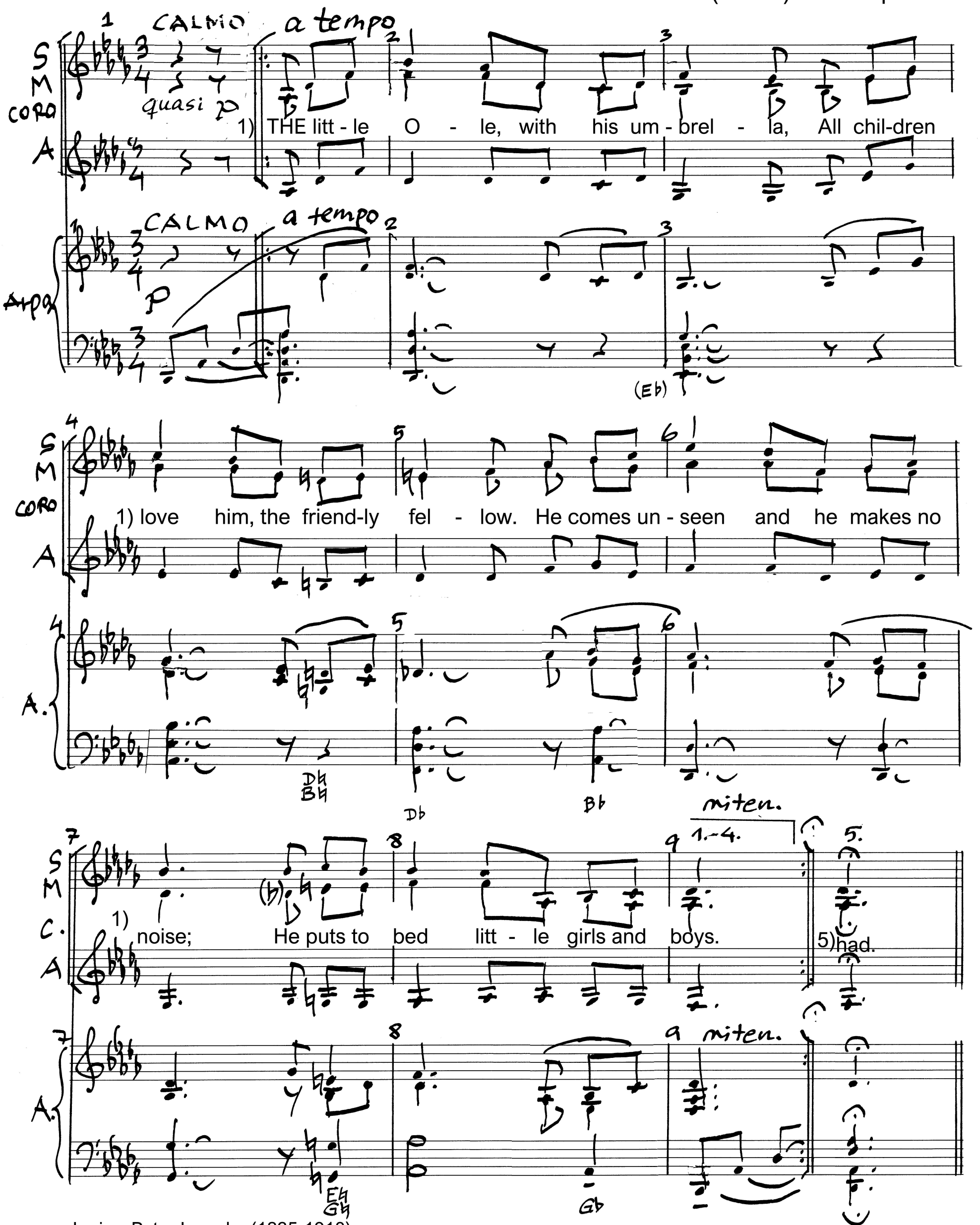

Lyrics: Peter Lemcke (1835-1910)
Melody: Ole Jacobsen (1849-1921)
Translation into English: S. D. Rodholm (1877-1951

Arrangemenet: Henrik Colding-Jørgensen 2024

Copyright © 2024 H. Colding-Jørgensen

THE LITTLE OLE with his umbrella
Den lille Ole med paraplyen

VOCAL SCORE
Choir (S M A)

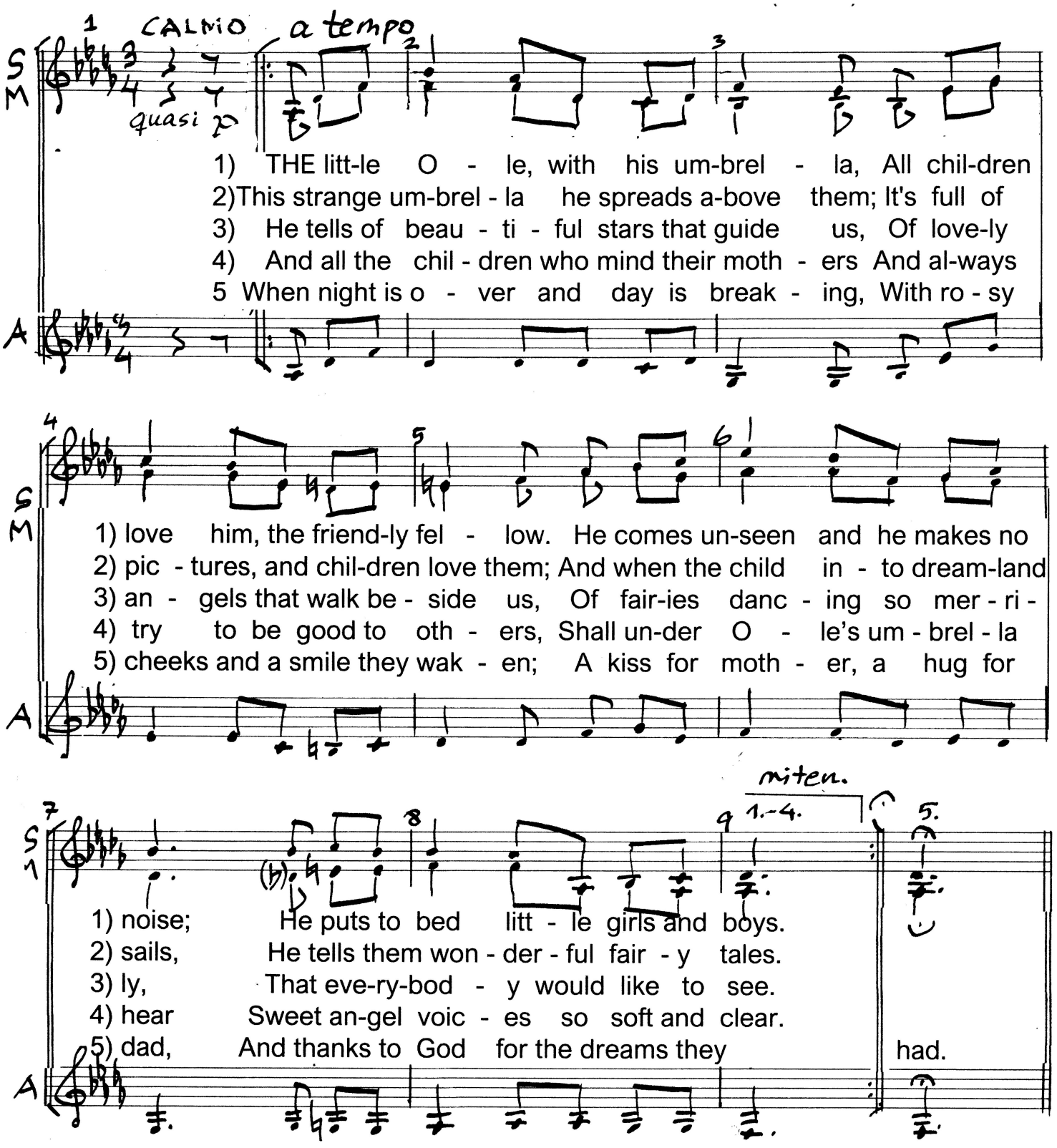

Lyrics: Peter Lemcke (1835-1910)
Melody: Ole Jacobsen (1849-1921)
Translation into English: S. D. Rodholm (1877-1951

Arrangemenet: Henrik Colding-Jørgensen 2024
Copyright © 2024 H. Colding-Jørgensen

THE LITTLE OLE with his umbrella

Den lille Ole med paraplyen

HARP SCORE

Choir (S M A) and Harp

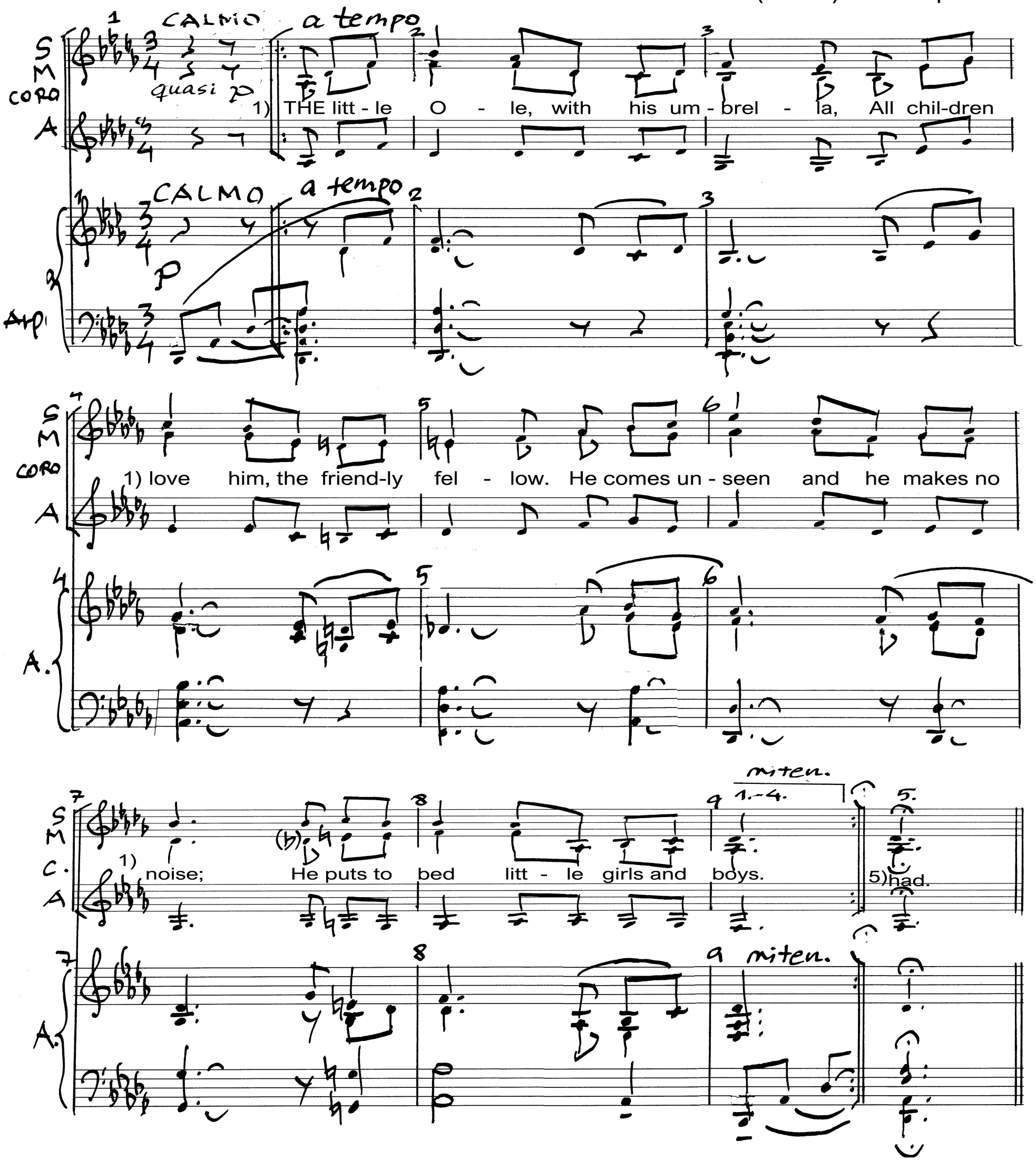

Lyrics: Peter Lemcke (1835-1910)
Melody: Ole Jacobsen (1849-1921)
Translation into English: S. D. Rodholm (1877-1951

Arrangemenet: Henrik Colding-Jørgensen 2024
Copyright c 2024 H. Colding-Jørgensen

THE LITTLE OLE
Den lille Ole

1 THE little Ole, with his umbrella,
All children love him, the friendly fellow.
He comes unseen and he makes no noise;
He puts to bed little girls and boys.

2 This strange umbrella he spreads above them;
It's full of pictures, and children love them;
And when the child into dreamland sails,
He tells them wonderful fairy tales.

3 He tells of beautiful stars that guide us,
Of lovely angels that walk beside us,
Of fairies dancing so merrily,
That everybody would like to see.

4 And all the children who mind their mothers
And always try to be good to others,
Shall under Ole's umbrella hear
Sweet angel voices so soft and clear.

5 When night is over and day is breaking,
With rosy cheeks and a smile they waken;
A kiss for mother, a hug for dad,
And thanks to God for the dreams they had.

English: S. D. Rodholm (1877-1951)

DEN LILLE OLE (Ole Lukøje) 1872
Tekst: Peter Lemche (1835-1901)
Melodi: Ole Jacobsen (1849-1921).

1 Den lille Ole med Paraplyen,
Ham kender alle Smaafolk i Byen,
Hver lille Pige, hver lille Dreng,
han genner skælmsk i sin lille Seng.

2 Dog vil han først Paraplyen brede
og Uskylds Hygge om Lejet sprede,
saa vil i Drømme den lille Fyr
fortælle dejlige Eventyr.

3 Han kan fortælle om Stjerner klare,
om Himlens hellige Engleskare
og om den yndige, milde Fe,
som alle Børn vil saa gerne se.

4 Og har om Dagen de artig været
og kærlig Fader og Moder æret,
da kan saa glade til Sengs de gaa
og drømme sødt om Guds Engle smaa.

5 Og naar om Morgenen Solen skinner,
Da vaagner de med smaa røde Kinder,
Og takke Gud for, hvad de har drømt,
Og kysse Fader og Moder ømt.

(1895)