Henrik Colding-Jørgensen

SIGNAL VESTVOLDEN

for 4 trompeter
i C, C, Bb og Eb basso

1995

Bestilt af Brøndby Kommune
til
OPERATION VESTVOLDEN
i anledning af
Kulturby 96

2 Moderato SIGNAL VESTVOLDEN

HENRIK COLDING-JØRGENSEN 1995

Tpt. 1. C
Tpt. 2. C
Tpt. 3. B♭
Tpt. 4. E♭
BASSO

(♩= ca. 120)

piu f

ff

mf

BESTILT AF BRØNDBY KOMMUNE TIL
„OPERATION VESTVOLDEN" 1996

COPYRIGHT © 1995 H. COLDING-JØRGENSEN

3 SUBITO

13 14 15

B♭

E♭

16 1" 17 18 19 20 21 22 23

f segue acc. e cresc. ff segue rit. e dim.

B♭

E♭

24 25 26 27 28 29 30 31

f segue acc. e cresc. ff segue rit. e dim. f

B♭

E♭

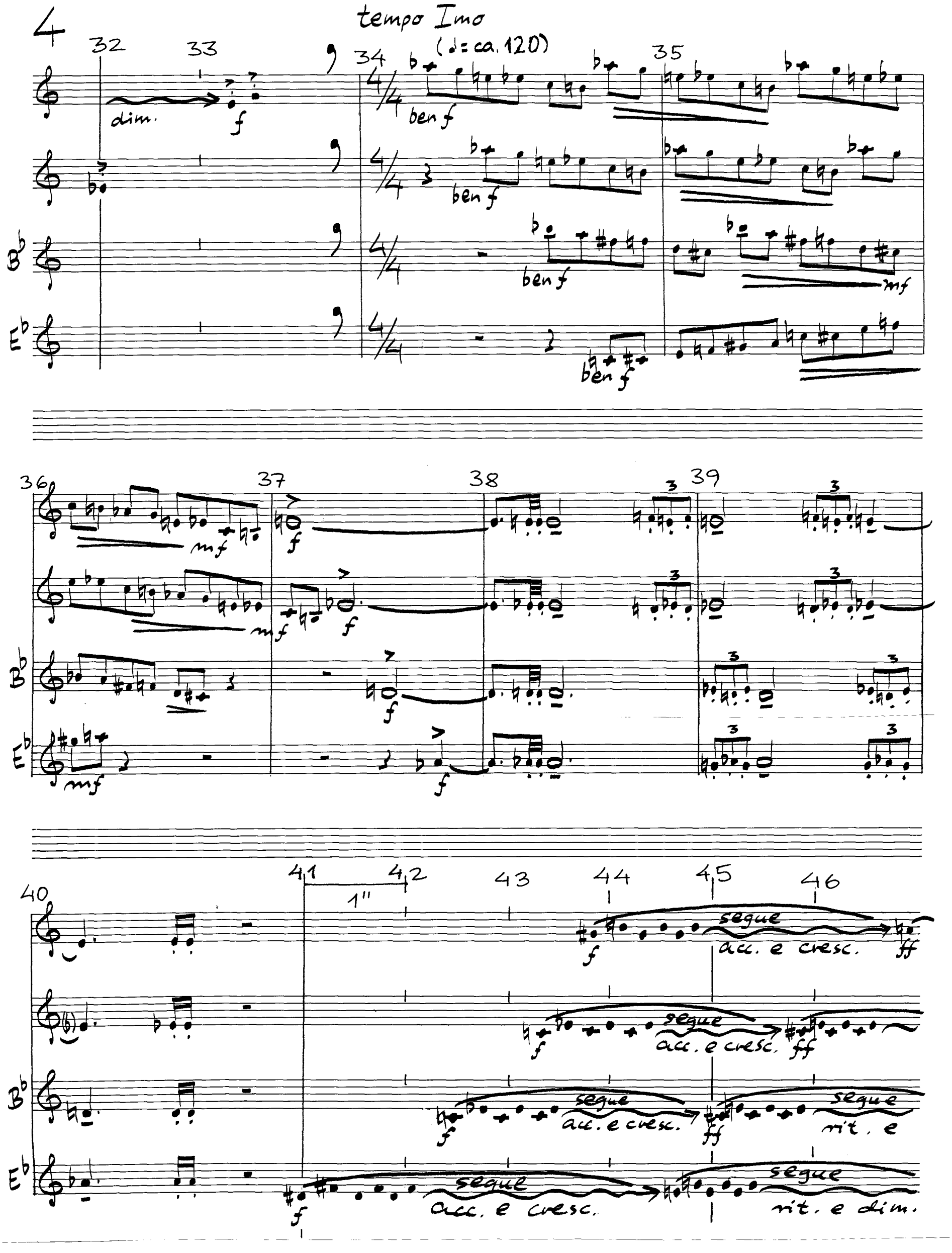
4
tempo Imo
(♩= ca. 120)
32
33
34
35
dim.
f
ben f
mf
B♭
E♭
36
37
38
39
40
41
42
43
44
45
46
1"
segue
acc. e cresc.
ff
rit. e
rit. e dim.

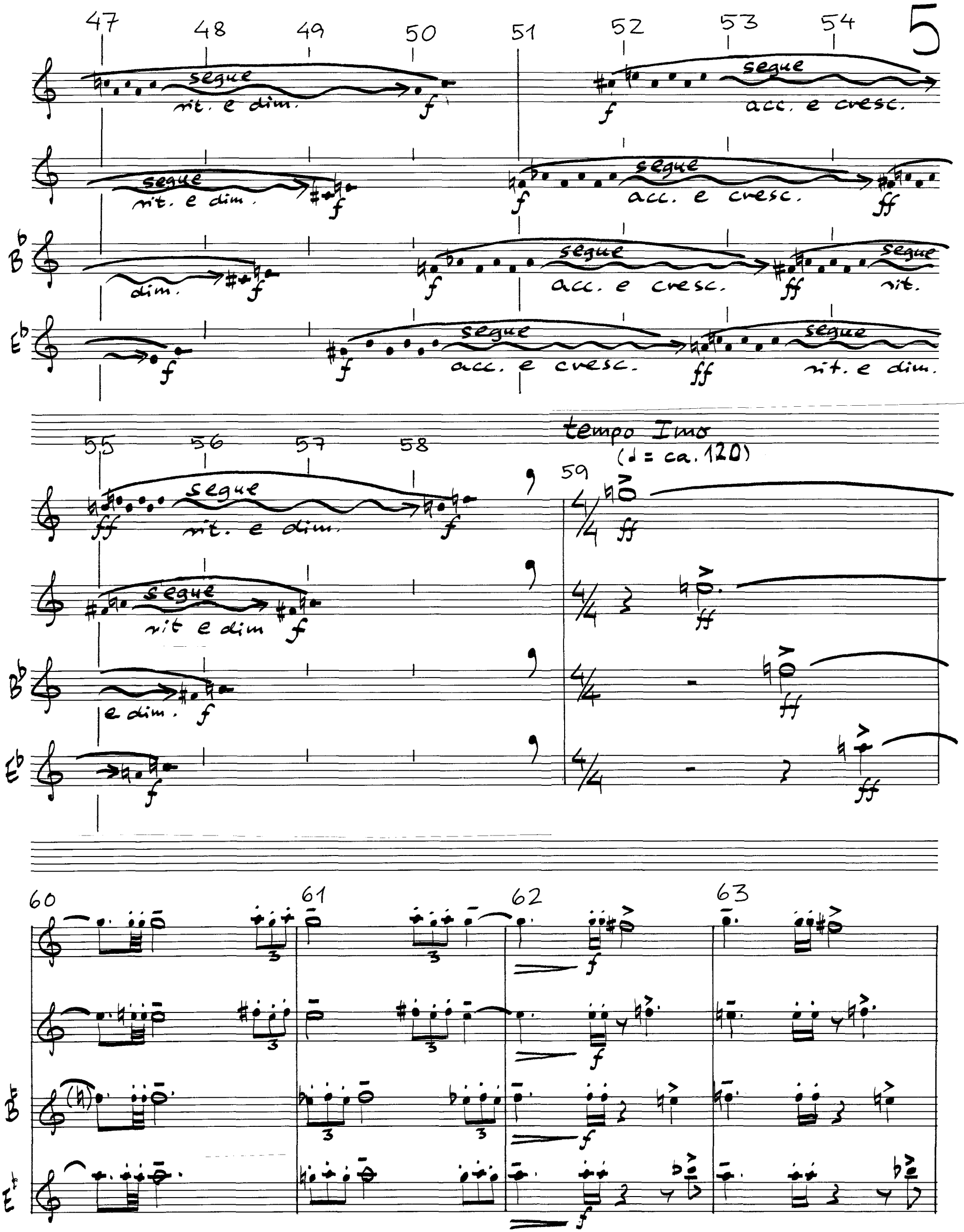
47
48
49
50
51
52
53
54
segue
rit. e dim.
f
acc. e cresc.
ff
B♭
dim.
rit.
E♭
55
56
57
58
59
tempo Imo
(♩ = ca. 120)
rit e dim
e dim.
60
61
62
63

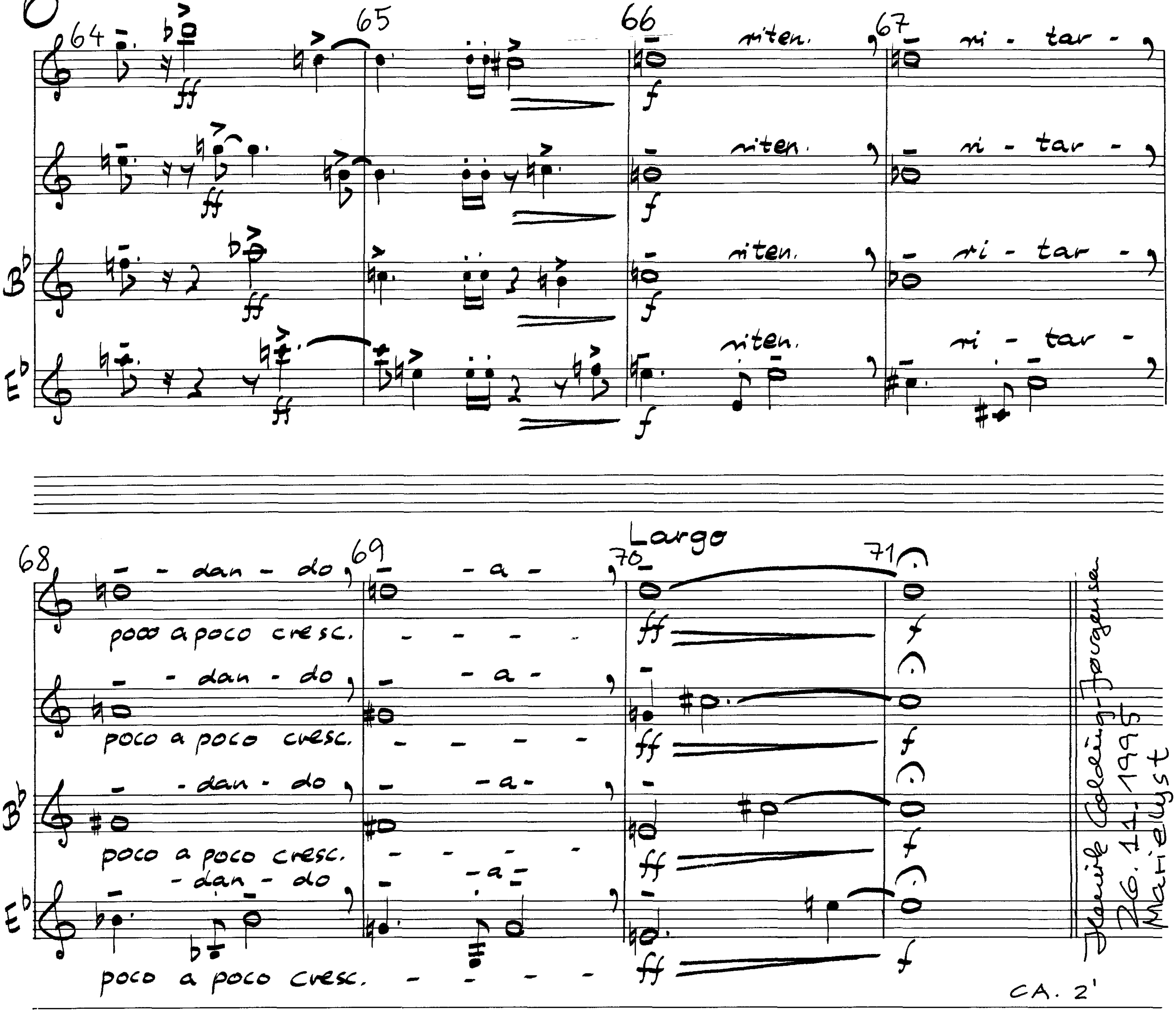

64
65
66
67
ff
f
riten.
ri - tar -
68
69
70
71
Largo
- dan - do
- a -
poco a poco cresc.
ff
f
26. 11. 1995
CA. 2'